

EXISTING FRONT ELEVATION

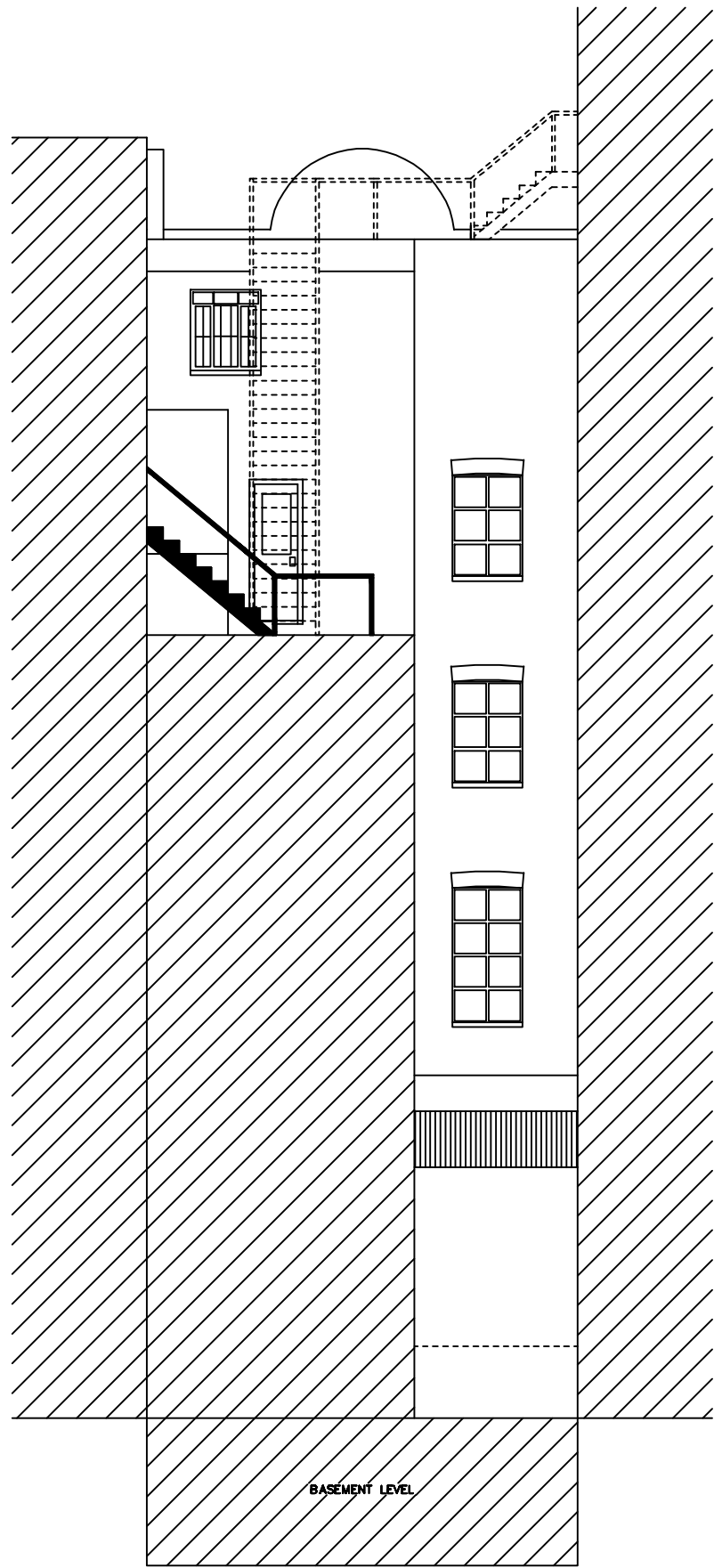

EXISTING REAR ELEVATION

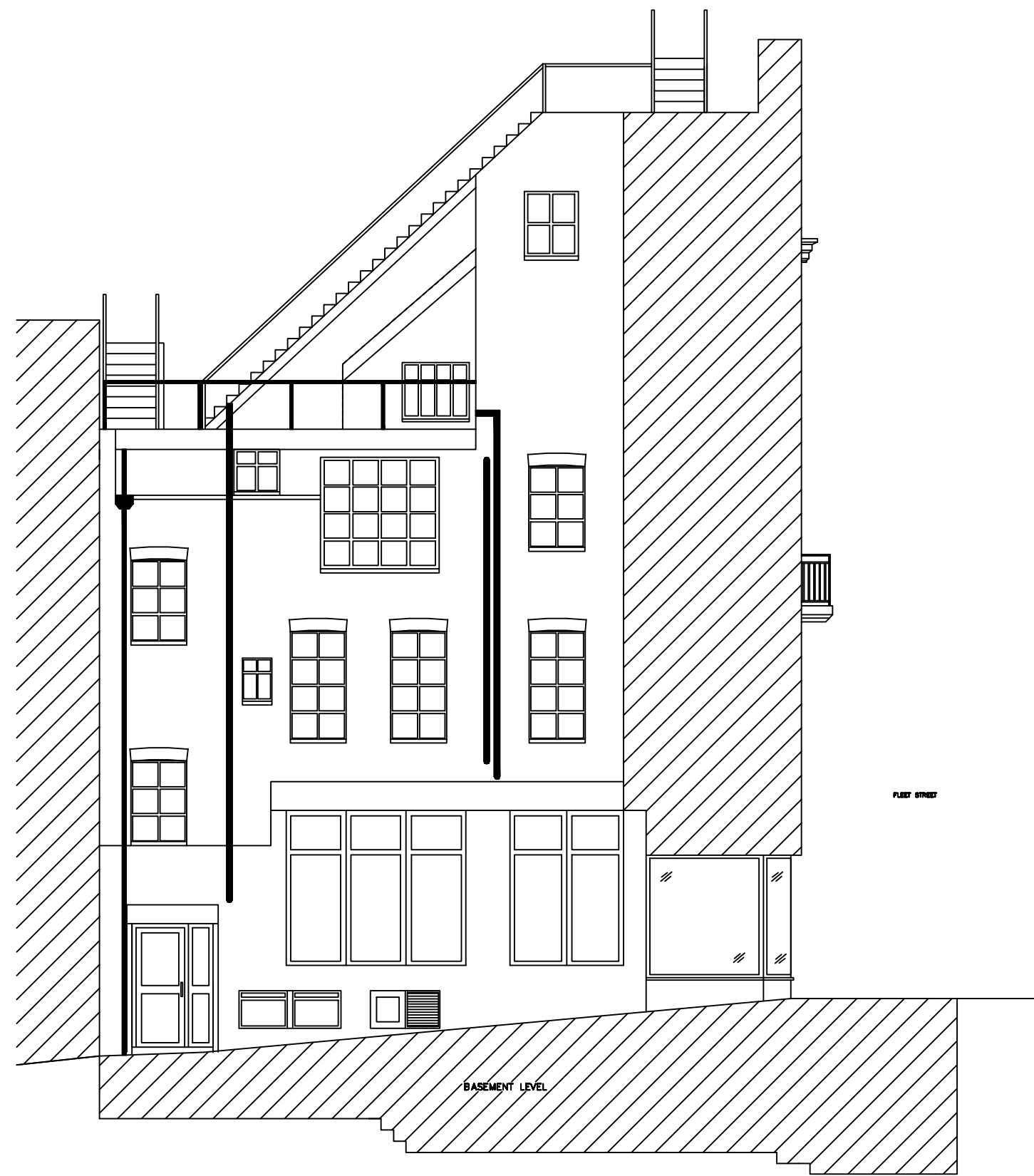

EXISTING SIDE ELEVATION

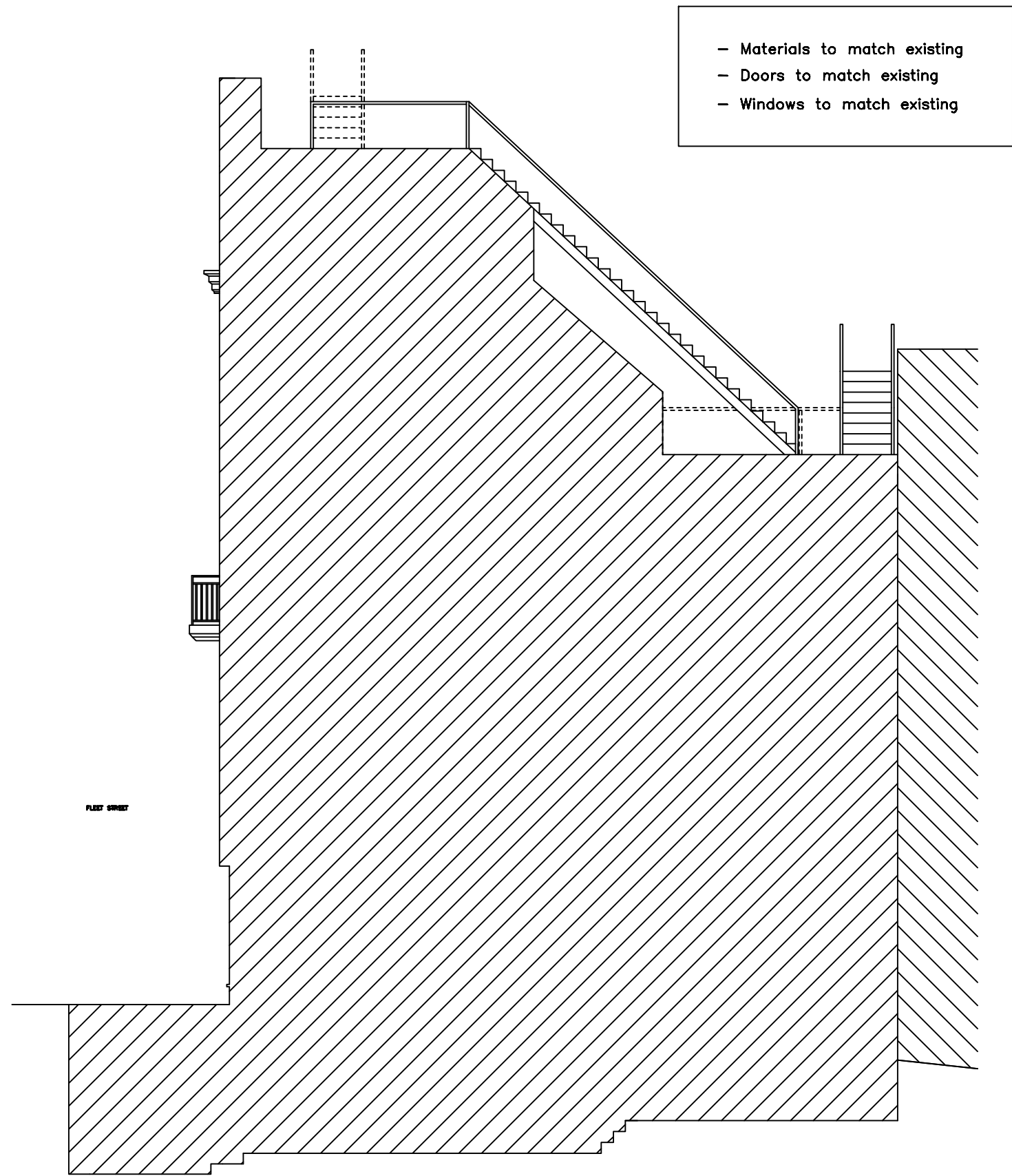

EXISTING SIDE ELEVATION

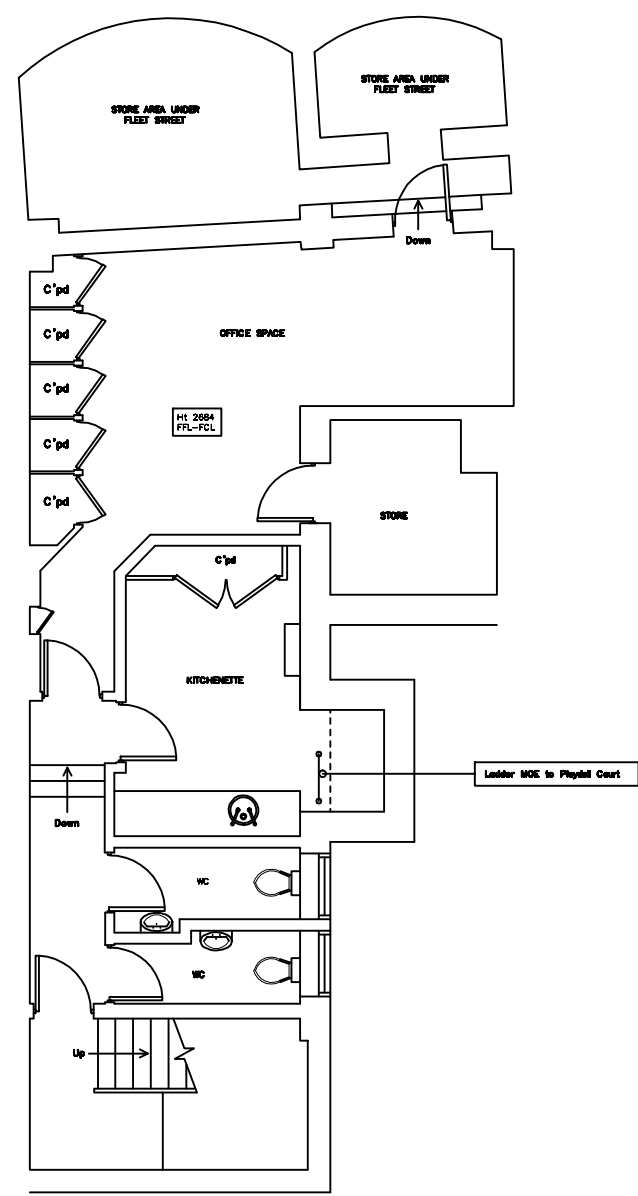

EXISTING BASEMENT FLOOR PLAN

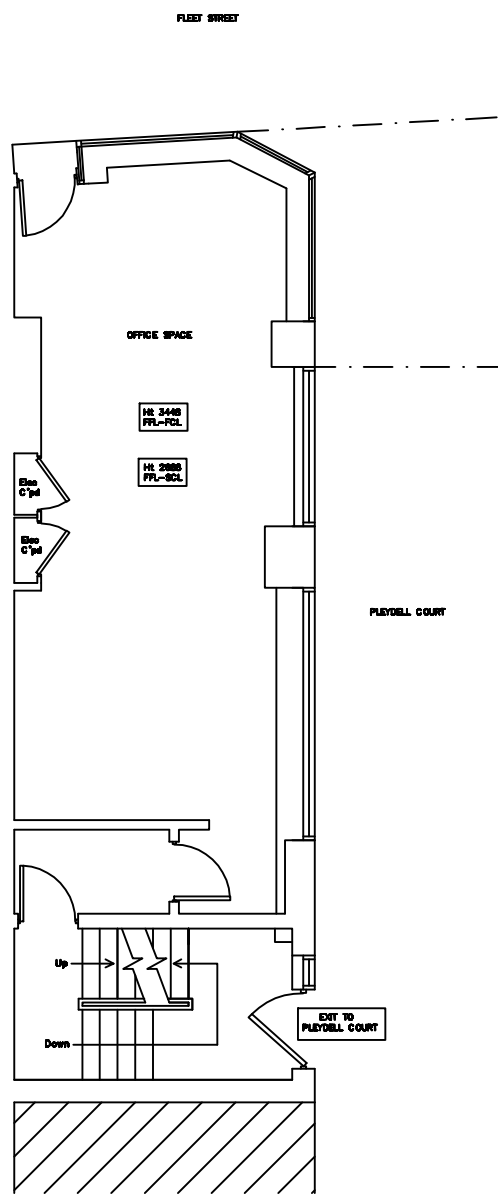

EXISTING GROUND FLOOR PLAN

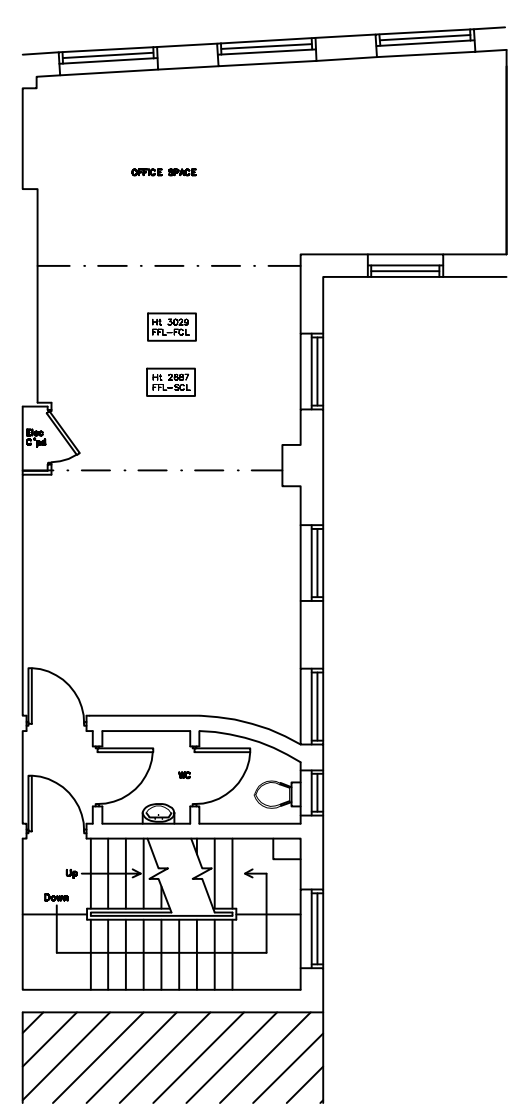

EXISTING FIRST FLOOR PLAN

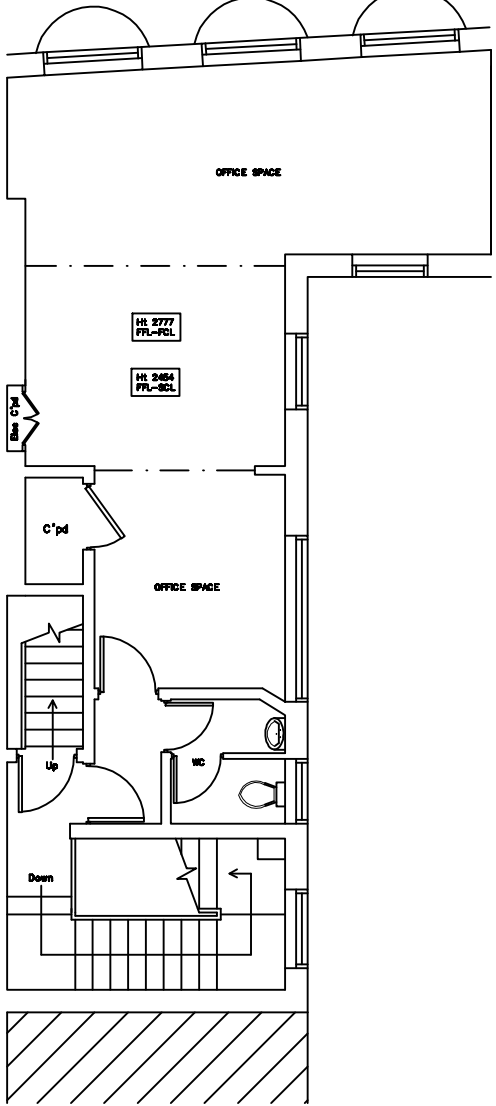

EXISTING SECOND FLOOR PLAN

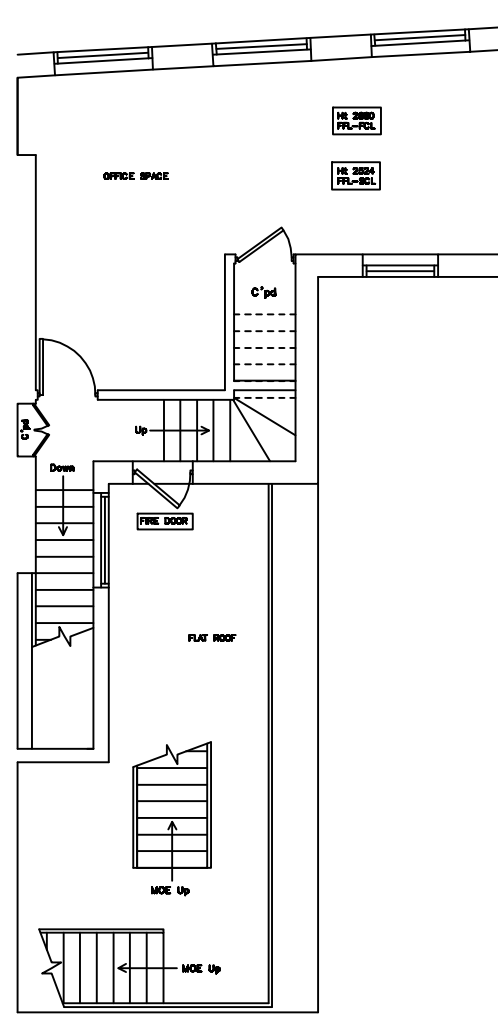

EXISTING THIRD FLOOR PLAN

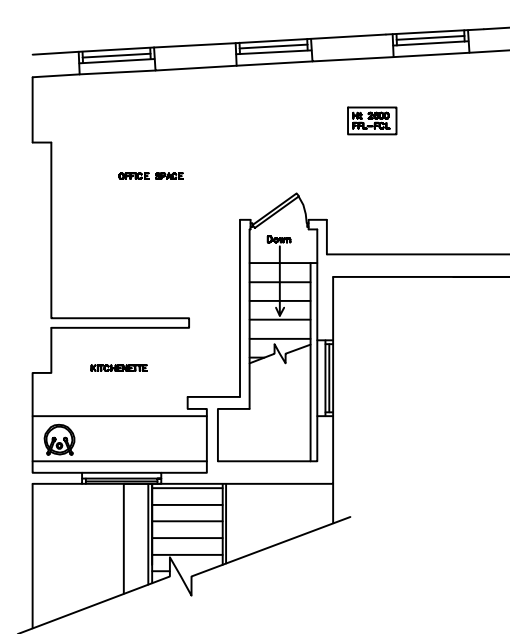

EXISTING FOURTH FLOOR PLAN

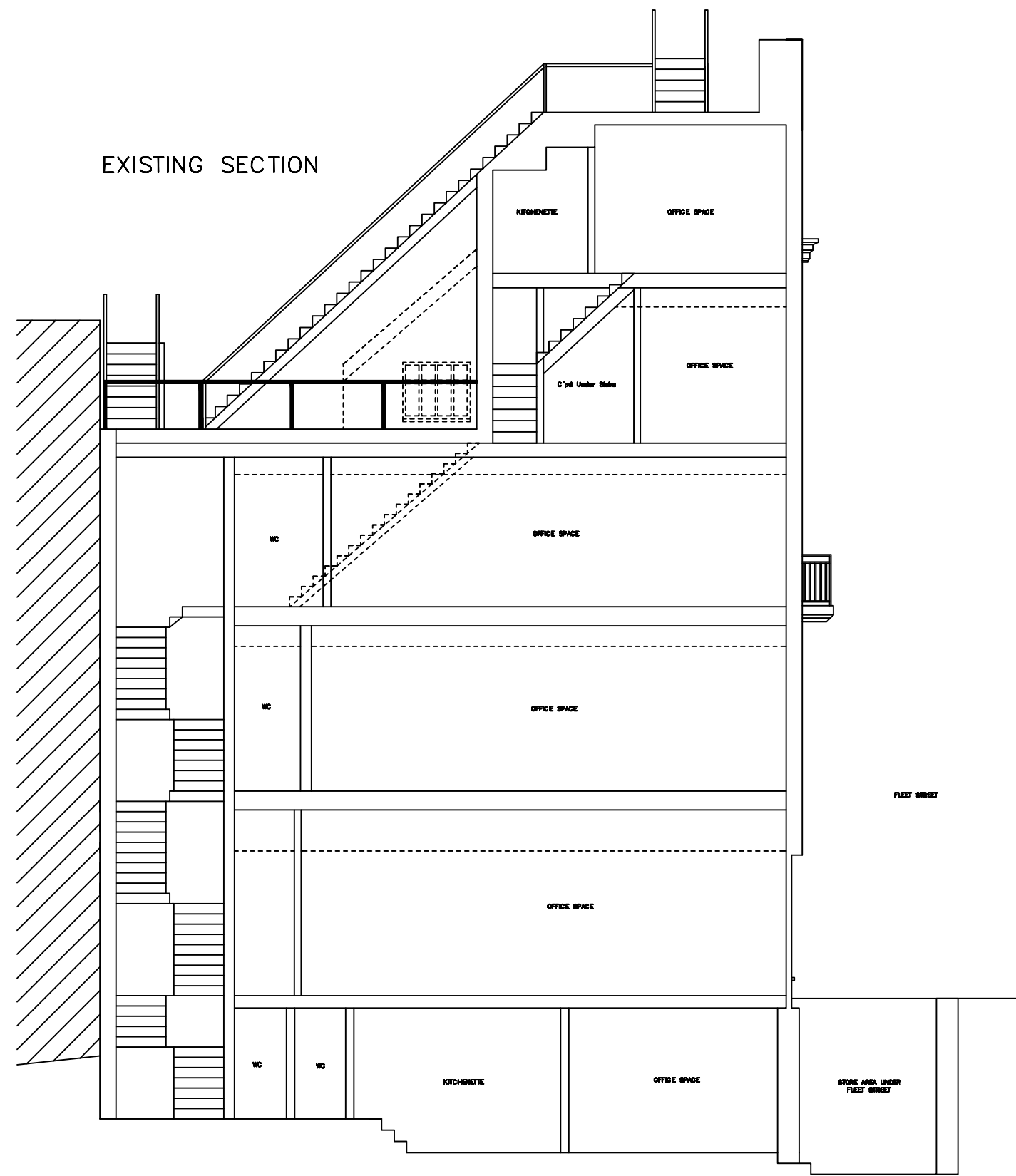

EXISTING SECTION

FLOOR AREA:	
BASEMENT	= 42.3sqm
GROUND FLOOR	= 36.2sqm
FIRST FLOOR	= 43.1sqm
SECOND FLOOR	= 39.2sqm
THIRD FLOOR	= 25.7
FOURTH FLOOR	= 25.1sqm

KEY:	
FFL—FCL	(Finished Floor Level — Finished Ceiling Level)
FFL—SCL	(Finished Floor Level — Finished Suspended Ceiling Level)

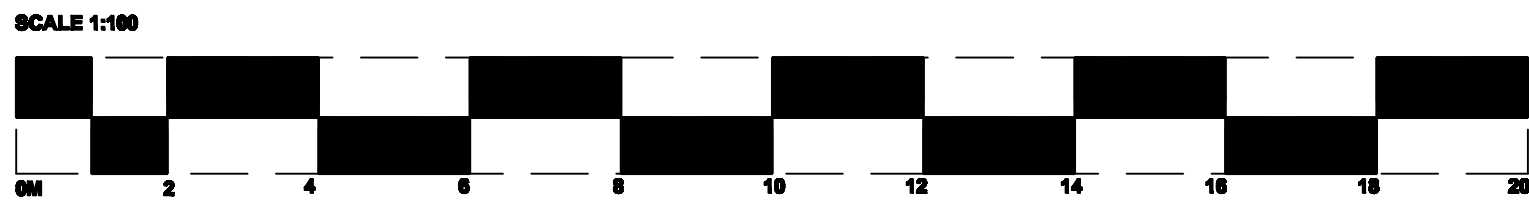

- Materials to match existing
- Doors to match existing
- Windows to match existing

- NOTES
- NECESSARY NOTICES ON RELEVANT PLANS/OWNERS IN RESPECT OF WORKS ON THE PROPERTY WILL BE THE OWNER'S RESPONSIBILITY. THE APPOINTMENT OF A PROFESSIONAL SURVEYOR IS ADVISED.
 - ALL DIMENSIONS ARE TO BE CHECKED ON THE BEFORE COMMENCING WORKS.
 - IN CASE OF DISCREPANCIES IN DIMENSIONS/OWNERS/NOTES TO DRAWINGS FOR CLARIFICATION BEFORE COMMENCEMENT OF WORKS.
 - UNLESS SPECIFIED BY CLIENT OR CONTRACTOR, THE CONTRACTOR SHALL BE RESPONSIBLE FOR THE PROVISION OF ALL MATERIALS AND LABOUR REQUIRED FOR THE WORKS.
 - FOR ANY INFORMATION NOT COVERED BY THESE DRAWINGS, THE CONTRACTOR SHALL BE RESPONSIBLE FOR THE PROVISION OF ALL MATERIALS AND LABOUR REQUIRED FOR THE WORKS.
 - IT IS THE CONTRACTOR'S RESPONSIBILITY TO INFORM THE LOCAL AUTHORITY BEFORE WORK COMMENCES ON SITE AND AT ALL PRESCRIBED STAGES OF WORK THAT THE PROJECT SURVEYOR MAY REQUIRE.
 - IF WORK COMMENCES ON THE BEFORE FULL PLANS APPROVAL, THE CONTRACTOR SHALL BE RESPONSIBLE FOR THE PROVISION OF ALL MATERIALS AND LABOUR REQUIRED FOR THE WORKS.
 - THESE DRAWINGS AND ALL COPIES PROVIDED HEREIN ARE THE PROPERTY OF THE CONTRACTOR AND ALL COPIES MUST BE RETURNED TO THE CONTRACTOR IF DEMAND.
 - BY USING THESE DRAWINGS THE USER AND HIS EMPLOYER SHALL BE RESPONSIBLE FOR THE PROVISION OF ALL MATERIALS AND LABOUR REQUIRED FOR THE WORKS.
 - THIS DRAWING AND OTHERS IN RESPECT OF THE PROPERTY WILL FORM PART OF THE CONTRACT DOCUMENTATION AND ARE TO BE READ IN CONJUNCTION WITH THE SPECIFICATION ACCOMPANYING THESE DRAWINGS.